



Sheringham Shoal and Dudgeon Offshore Wind Farm Extension Projects

Environmental Statement

Volume 2

Chapter 8 - Benthic Ecology

August 2022

Document Reference: 6.2.8

APFP Regulation: 5(2)(a)

Title: Sheringham Shoal and Dudgeon Offshore Wind Farm Extension Projects Environmental Statement (Volume 2) Chapter 8: Benthic Ecology	
PINS Document Number.: 6.2.8	
Document Number.: C282-RH-Z-GA-00051	
Date:	Classification
August 2022	Final
Prepared by:	
Royal HaskoningDHV	
Approved by:	Date:
Sarah Chandler, Equinor	August 2022

List of Figures

Figure 8.1 Benthic Characterisation Survey Station Locations

Figure 8.2 SEP and DEP Sediment Fractional Composition and Classification

Figure 8.3 SOW and DOW Post Construction Sediment Fractional Composition and Classification

Figure 8.4 Macrofaunal Groups - DEP Survey Area

Figure 8.5 Macrofaunal Groups - SEP Survey Area

Figure 8.6 Habitats - EUNIS Level 2-3

Figure 8.7 Biotopes - EUNIS Level 2-5

Figure 8.8 Designated Sites

Sheringham Shoal and Dudgeon Extension Projects

Title:
Figure 8.1 Benthic Characterisation
Survey Station Locations

Document:
Environmental Statement (ES)
Chapter 8 Benthic Ecology

Application Doc. no.: 6.2.8

Legend:

- Dudgeon Offshore Wind Farm Extension Project Wind Farm Site
- Sheringham Shoal Offshore Wind Farm Extension Project Wind Farm Site
- Offshore Cable Corridors
- Offshore Temporary Work Area
- Existing Offshore Wind Farm
- Existing Offshore Wind Farm Export Cable
- Cromer Shoal Chalk Beds Marine Conservation Zones (MCZ)

Completed Benthic Sampling Stations

- Triple
- Double
- Single
- Video only
- Chemical Sampling*

*Chemistry samples EC_07, SS_18 and D_04 failed

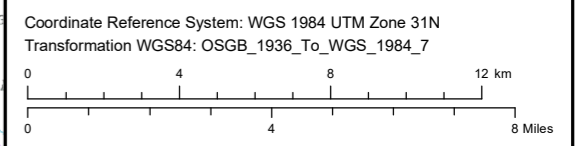
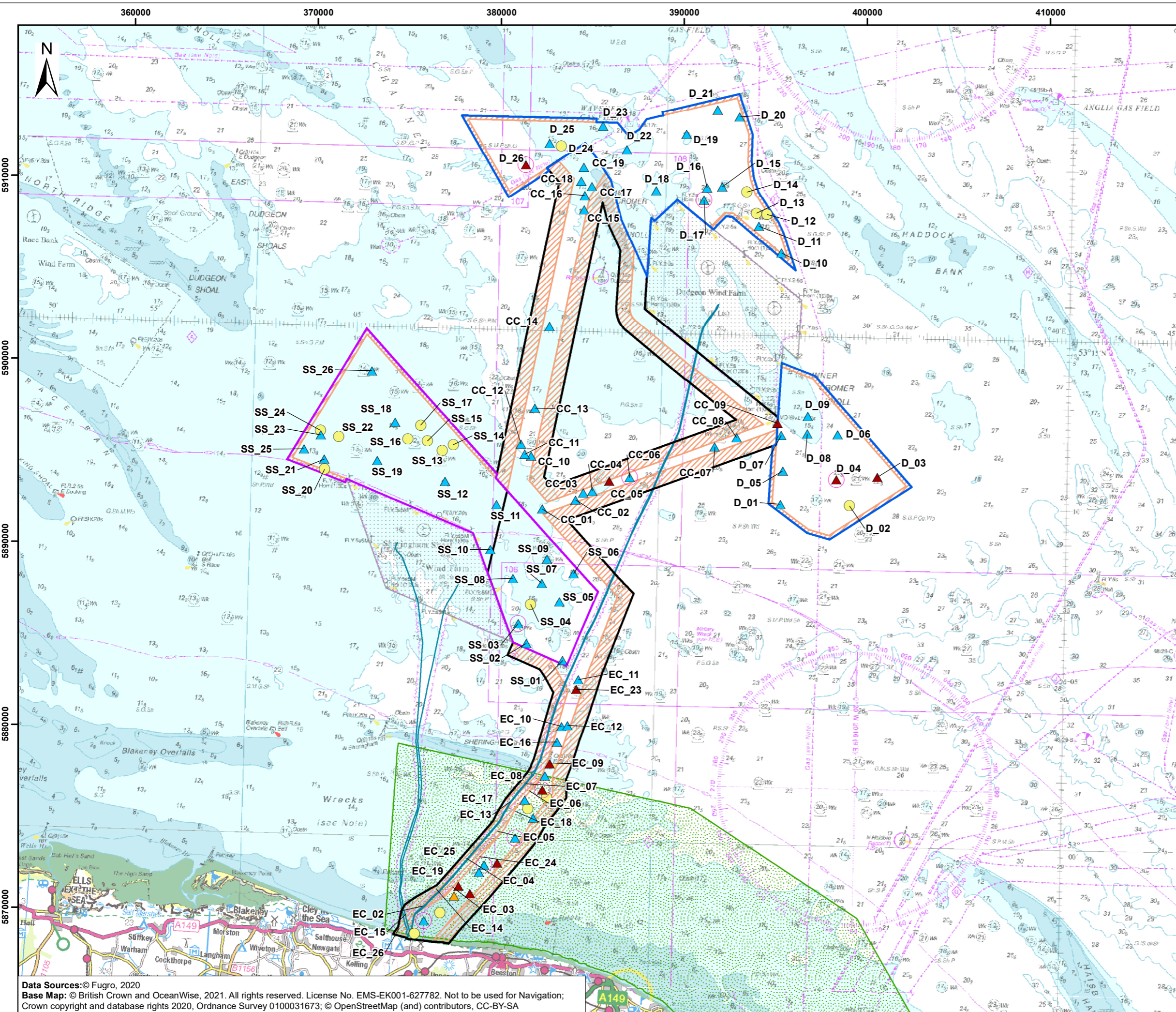

Scale: 1:200,000 Scale at size: A3

Equinor Doc. no.: C282-RH-Z-GA-00051
RHDHV Doc. no.: PB8164-RHD-ZZ-OF-DR-Z-0131

REV	DATE	STATUS	DRW	CHK	APR
A	13/05/2022	First Issue	AZ	PM	AP

Data Sources: © Fugro, 2020
Base Map: © British Crown and OceanWise, 2021. All rights reserved. License No. EMS-EK001-627782. Not to be used for Navigation;
Crown copyright and database rights 2020, Ordnance Survey 0100031673; © OpenStreetMap (and) contributors, CC-BY-SA



Sheringham Shoal and Dudgeon Extension Projects

Title:
Figure 8.2 Sediment Fractional Composition and Classification
Sheet 1 of 3

Document:
Environmental Statement (ES)
Chapter 8 Benthic Ecology

Application Doc. no.: 6.2.8

Legend:

- Dudgeon Offshore Wind Farm Extension Project Wind Farm Site
- Sheringham Shoal Offshore Wind Farm Extension Project Wind Farm Site
- Offshore Cable Corridors
- Offshore Temporary Work Area
- Existing Offshore Wind Farm
- Existing Offshore Wind Farm Export Cable

Fractional Sediment Composition

- Gravel
- Sand
- Fines

Sediment Classification (Folk BGS Modified)

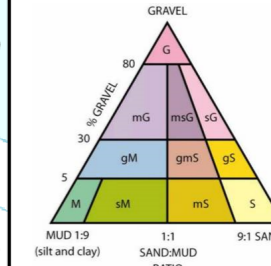

Coordinate Reference System: WGS 1984 UTM Zone 31N
Transformation WGS84: OSGB_1936_To_WGS_1984_7



Scale: 1:100,000

Scale at size: A3

Equinor Doc. no.: C282-RH-Z-GA-00051
RHDHV Doc. no.: PB8164_RHD_ZZ_OF_DR_Z_0132

REV	DATE	STATUS	DRW	CHK	APR
A	13/05/2022	First Issue	AZ	PM	AP

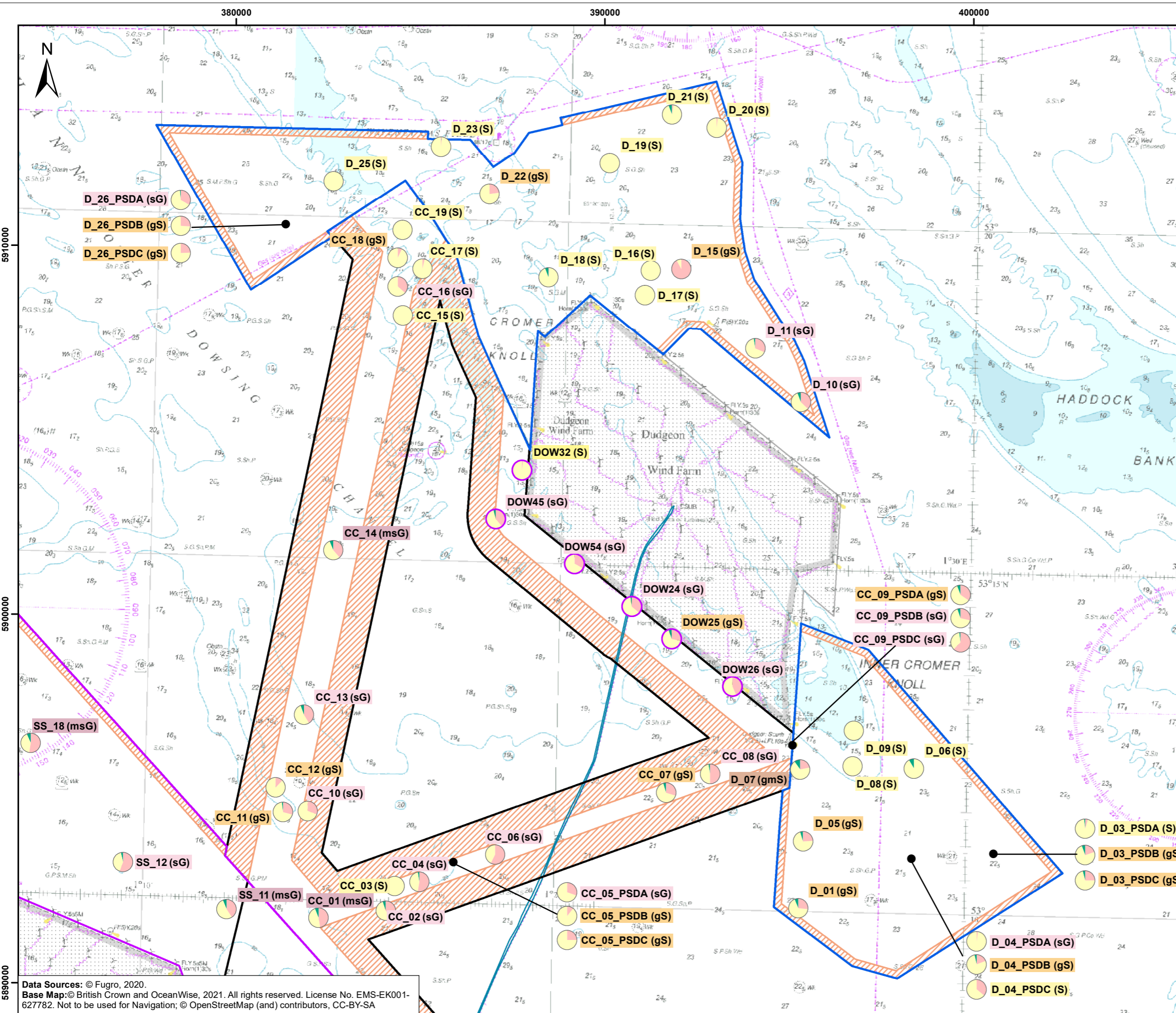

Data Sources: © Fugro, 2020.
Base Map: © British Crown and OceanWise, 2021. All rights reserved. License No. EMS-EK001-627782. Not to be used for Navigation; © OpenStreetMap (and) contributors, CC-BY-SA

Sheringham Shoal and Dudgeon Extension Projects

Title: Figure 8.2 Sediment Fractional Composition and Classification
Sheet 2 of 3

Document: Environmental Statement (ES)
Chapter 8 Benthic Ecology

Application Doc. no.: 6.2.8

- Legend:
- Dudgeon Offshore Wind Farm Extension Project Wind Farm Site
 - Sheringham Shoal Offshore Wind Farm Extension Project Wind Farm Site
 - Offshore Cable Corridors
 - Offshore Temporary Work Area
 - Existing Offshore Wind Farm
 - Existing Offshore Wind Farm Export Cable

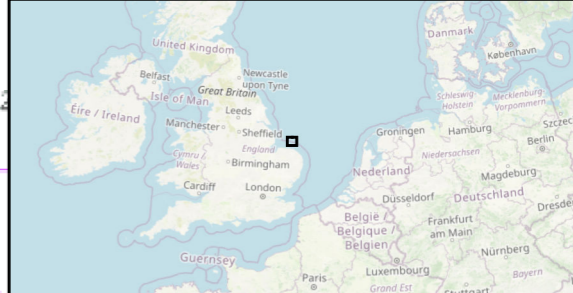
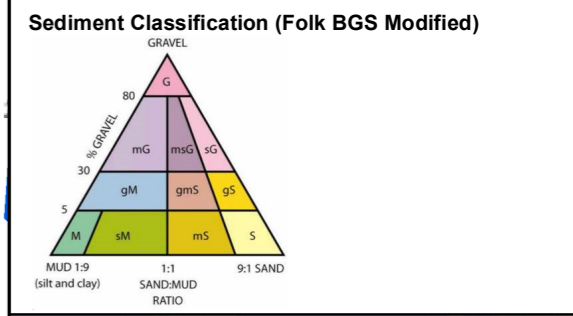

Coordinate Reference System: WGS 1984 UTM Zone 31N
Transformation WGS84: OSGB_1936_To_WGS_1984_7

Equinor Doc. no.: C282-RH-Z-GA-00051
RHDHV Doc. no.: PB8164_RHD_ZZ_OF_DR_Z_0132

REV	DATE	STATUS	DRW	CHK	APR
A	13/05/2022	First Issue	AZ	PM	AP

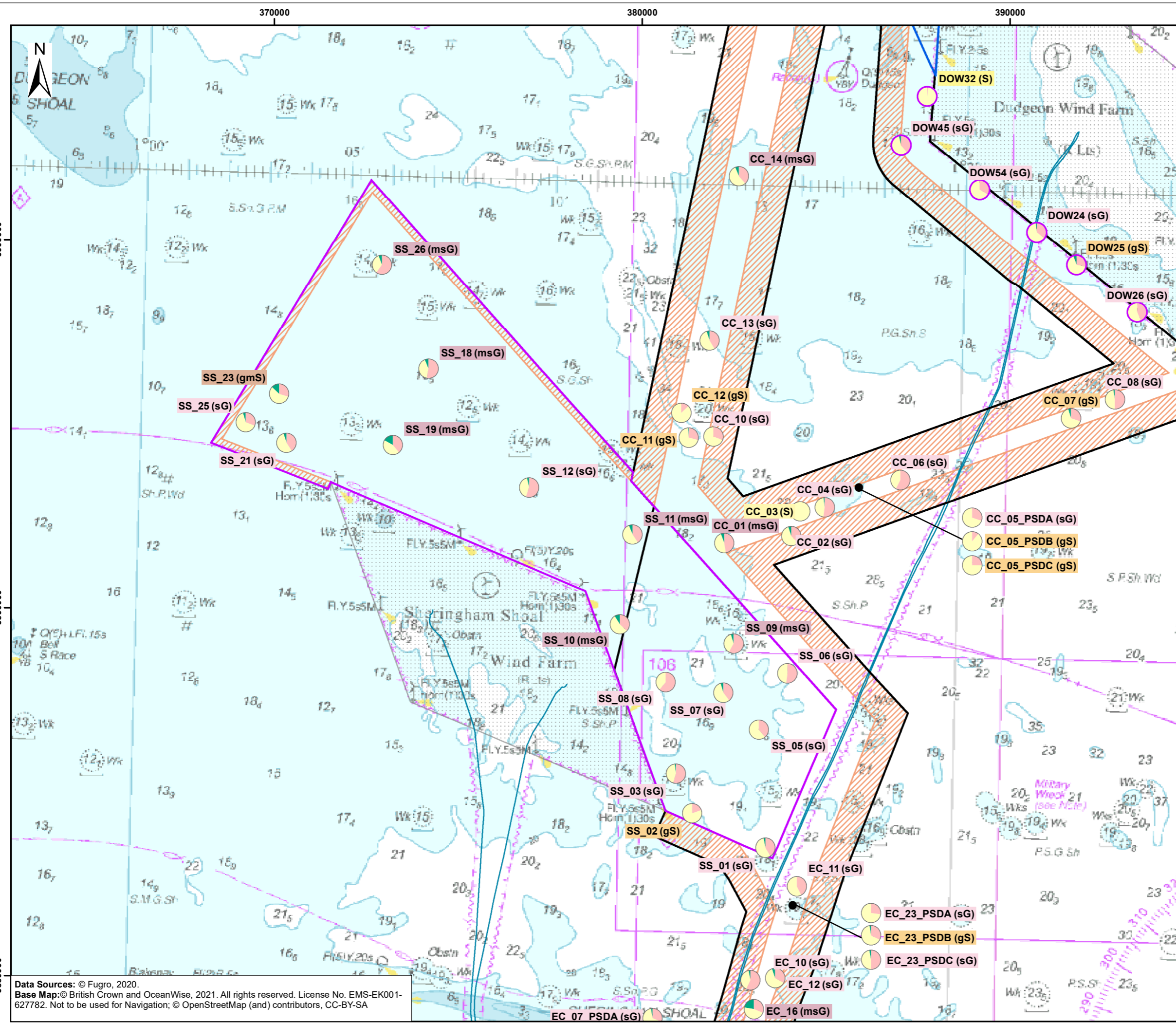

Data Sources: © Fugro, 2020.
Base Map: © British Crown and OceanWise, 2021. All rights reserved. License No. EMS-EK001-627782. Not to be used for Navigation; © OpenStreetMap (and) contributors, CC-BY-SA

370000 380000 390000

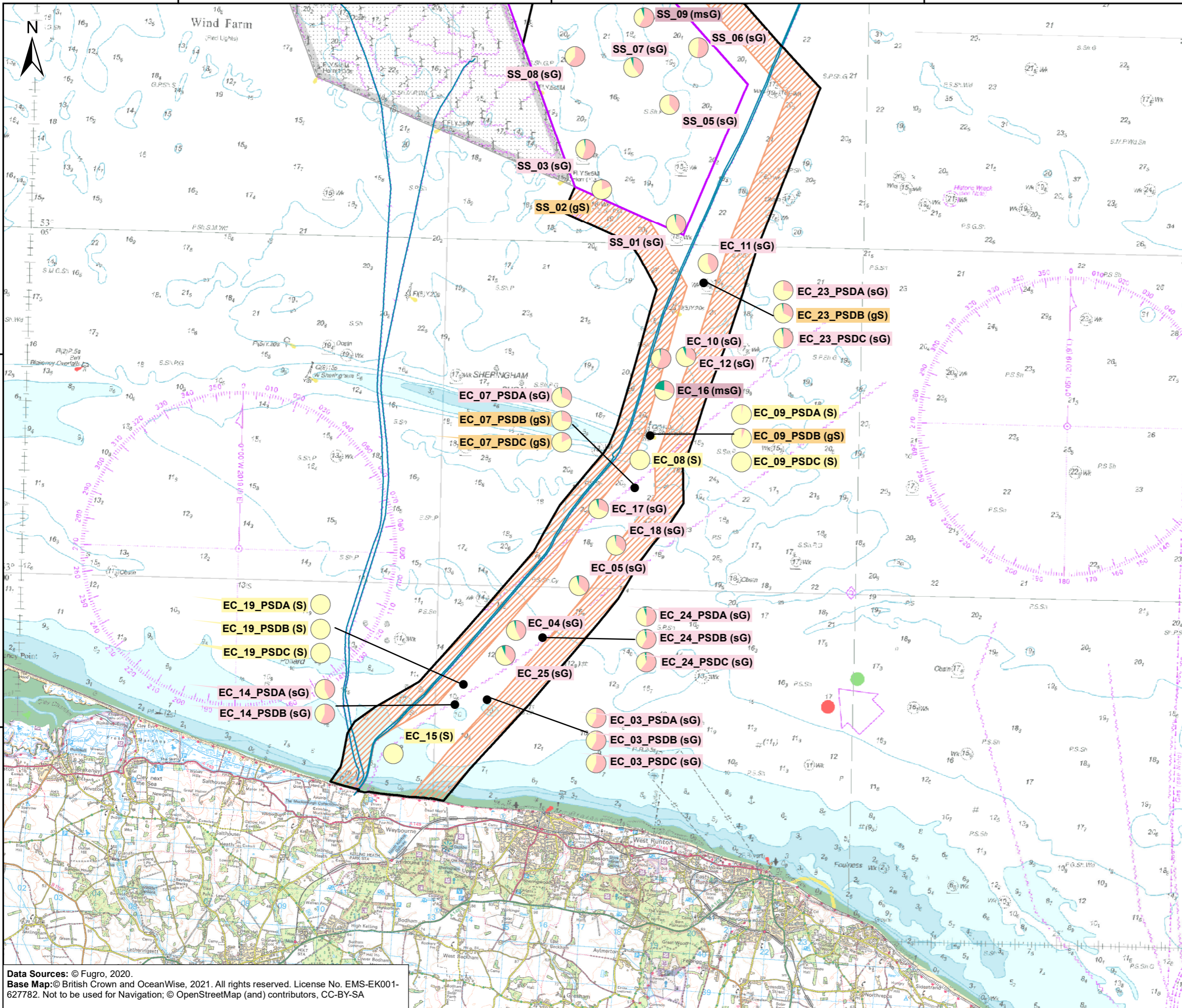

Sheringham Shoal and Dudgeon Extension Projects

Title: Figure 8.2 Sediment Fractional Composition and Classification Sheet 3 of 3
 Document: Environmental Statement (ES) Chapter 8 Benthic Ecology
 Application Doc. no.: 6.2.8

Legend:

- Sheringham Shoal Offshore Wind Farm Extension Project Wind Farm Site
- Offshore Cable Corridors
- Offshore Temporary Work Area
- Existing Offshore Wind Farm
- Existing Offshore Wind Farm Export Cable

Fractional Sediment Composition

- Gravel
- Sand
- Fines

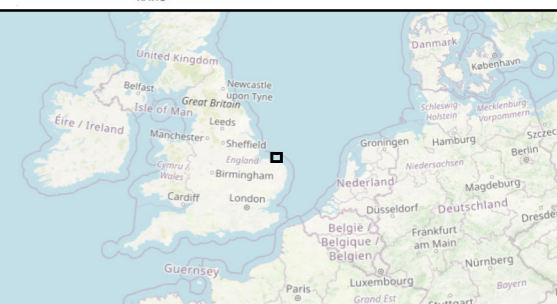
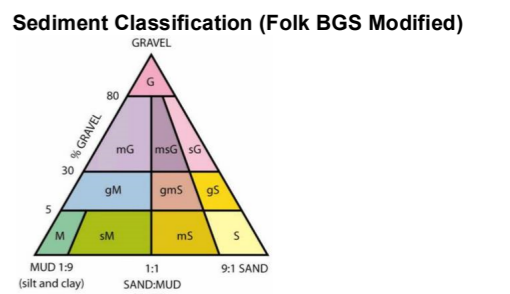

Coordinate Reference System: WGS 1984 UTM Zone 31N
 Transformation WGS84: OSGB_1936_To_WGS_1984_7

Scale: 1:100,000 Scale at size: A3

Equinor Doc. no.: C282-RH-Z-GA-00051
 RHDHV Doc. no.: PB8164_RHD_ZZ_OF_DR_Z_0132

REV	DATE	STATUS	DRW	CHK	APR
A	13/05/2022	First Issue	AZ	PM	AP

Data Sources: © Fugro, 2020.
 Base Map: © British Crown and OceanWise, 2021. All rights reserved. License No. EMS-EK001-627782. Not to be used for Navigation; © OpenStreetMap (and) contributors, CC-BY-SA



Sheringham Shoal and Dudgeon Extension Projects

Title: Figure 8.3 SOW and DOW
Post Construction Sediment Fractional Composition and Classification
Sheet 1 of 3

Document: Environmental Statement (ES)
Chapter 8 Benthic Ecology
Application Doc. no.: 6.2.8

- Legend:
- Dudgeon Offshore Wind Farm Extension
 - Project Wind Farm Site
 - Offshore Cable Corridors
 - Offshore Temporary Work
 - Existing Offshore Wind Farm
 - Existing Offshore Wind Farm Export Cable

Fractional Sediment Composition

- Gravel
- Sand
- Fines

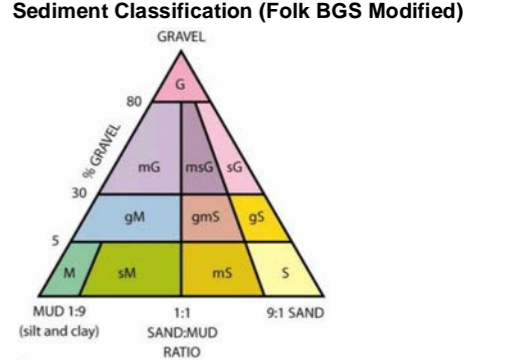

Coordinate Reference System: WGS 1984 UTM Zone 31N
Transformation WGS84: OSGB_1936_To_WGS_1984_7

Scale: 1:65,000 Scale at size: A3

Equinor Doc. no.: C282-RH-Z-GA-00051
RHDHV Doc. no.: PB8164_RHD_ZZ_OF_DR_Z_0196

REV	DATE	STATUS	DRW	CHK	APR
A	13/05/2022	First Issue	AZ	PM	AP

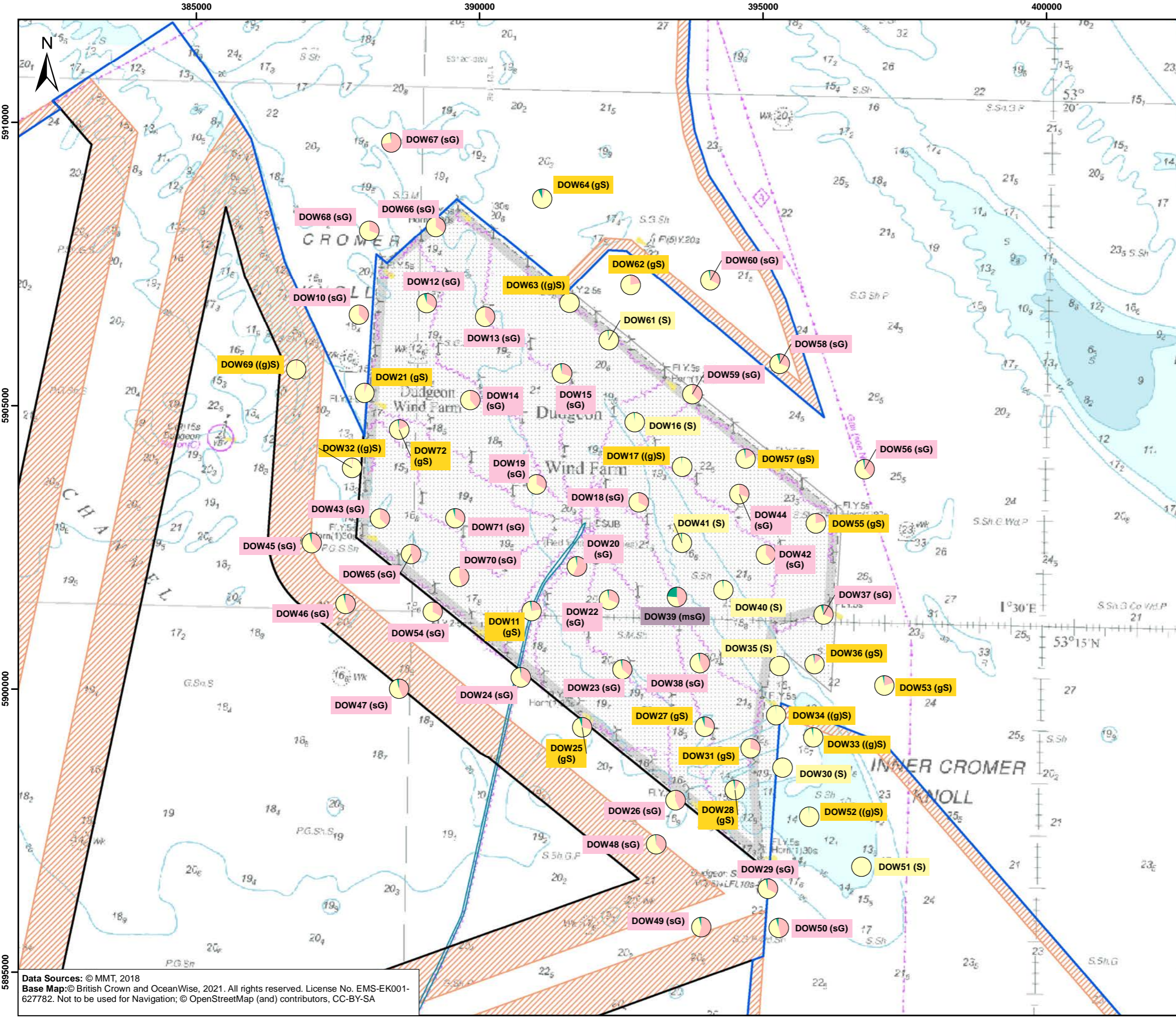

Data Sources: © MMT, 2018
Base Map: © British Crown and OceanWise, 2021. All rights reserved. License No. EMS-EK001-627782. Not to be used for Navigation; © OpenStreetMap (and) contributors, CC-BY-SA

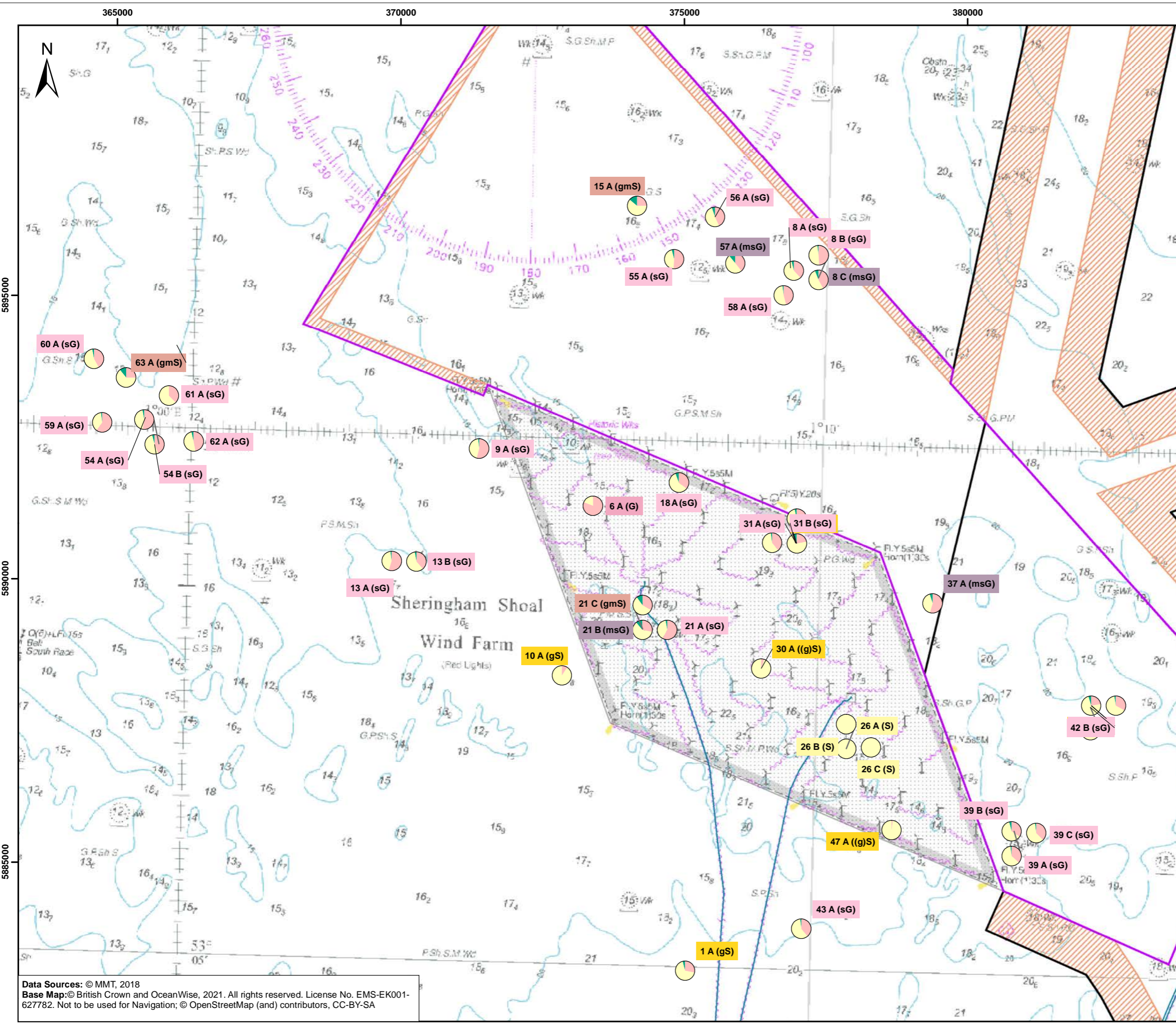

Sheringham Shoal and Dudgeon Extension Projects

Figure 8.3 SOW and DOW Post Construction Sediment Fractional Composition and Classification

Sheet 2 of 3

Title: Environmental Statement (ES) Chapter 8 Benthic Ecology
 Application Doc. no.: 6.2.8

- Legend:
- Sheringham Shoal Offshore Wind Farm
 - Extension Project Wind Farm Site
 - Offshore Cable Corridors
 - Offshore Temporary Work Area
 - Existing Offshore Wind Farm
 - Existing Offshore Wind Farm Export Cable

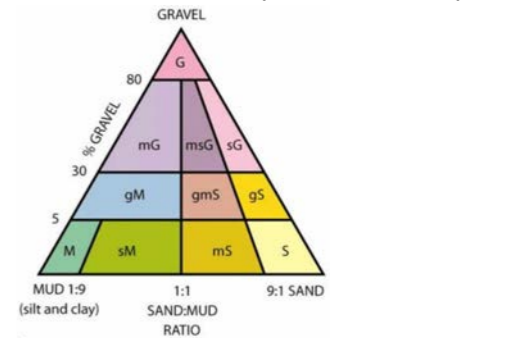
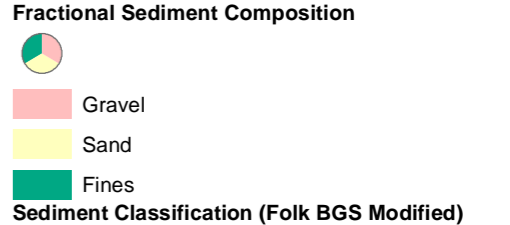

Coordinate Reference System: WGS 1984 UTM Zone 31N
 Transformation WGS84: OSGB_1936_To_WGS_1984_7

Equinor Doc. no.: C282-RH-Z-GA-00051
 RHDHV Doc. no.: PB8164_RHD_ZZ_OF_DR_Z_0196

REV	DATE	STATUS	DRW	CHK	APR
A	13/05/2022	First Issue	AZ	PM	AP

Data Sources: © MMT, 2018
 Base Map: © British Crown and OceanWise, 2021. All rights reserved. License No. EMS-EK001-627782. Not to be used for Navigation; © OpenStreetMap (and) contributors, CC-BY-SA



Sheringham Shoal and Dudgeon Extension Projects

Title: Figure 8.3 SOW and DOW
Post Construction Sediment Fractional Composition and Classification
Sheet 3 of 3

Document: Environmental Statement (ES)
Chapter 8 Benthic Ecology

Application Doc. no.: 6.2.8

- Legend:
- Offshore Cable Corridors
 - Offshore Temporary Work Area
 - Existing Offshore Wind Farm Export Cable

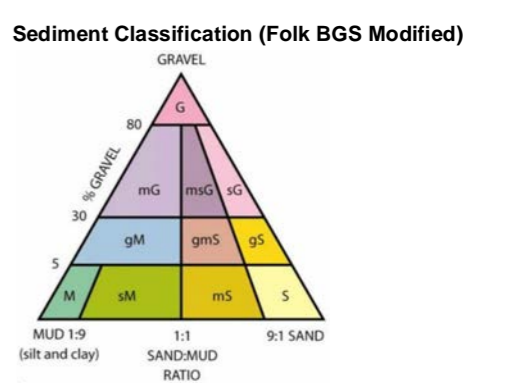
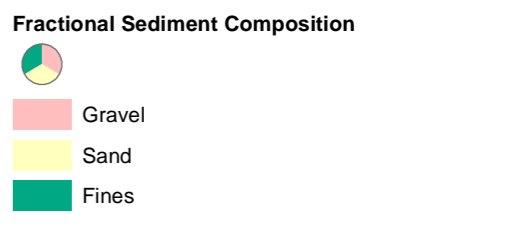

Coordinate Reference System: WGS 1984 UTM Zone 31N
Transformation WGS84: OSGB_1936_To_WGS_1984_7

Scale: 1:65,000 Scale at size: A3

Equinor Doc. no.: C282-RH-Z-GA-00051
RHDHV Doc. no.: PB8164_RHD_ZZ_OF_DR_Z_0196

REV	DATE	STATUS	DRW	CHK	APR
A	13/05/2022	First Issue	AZ	PM	AP

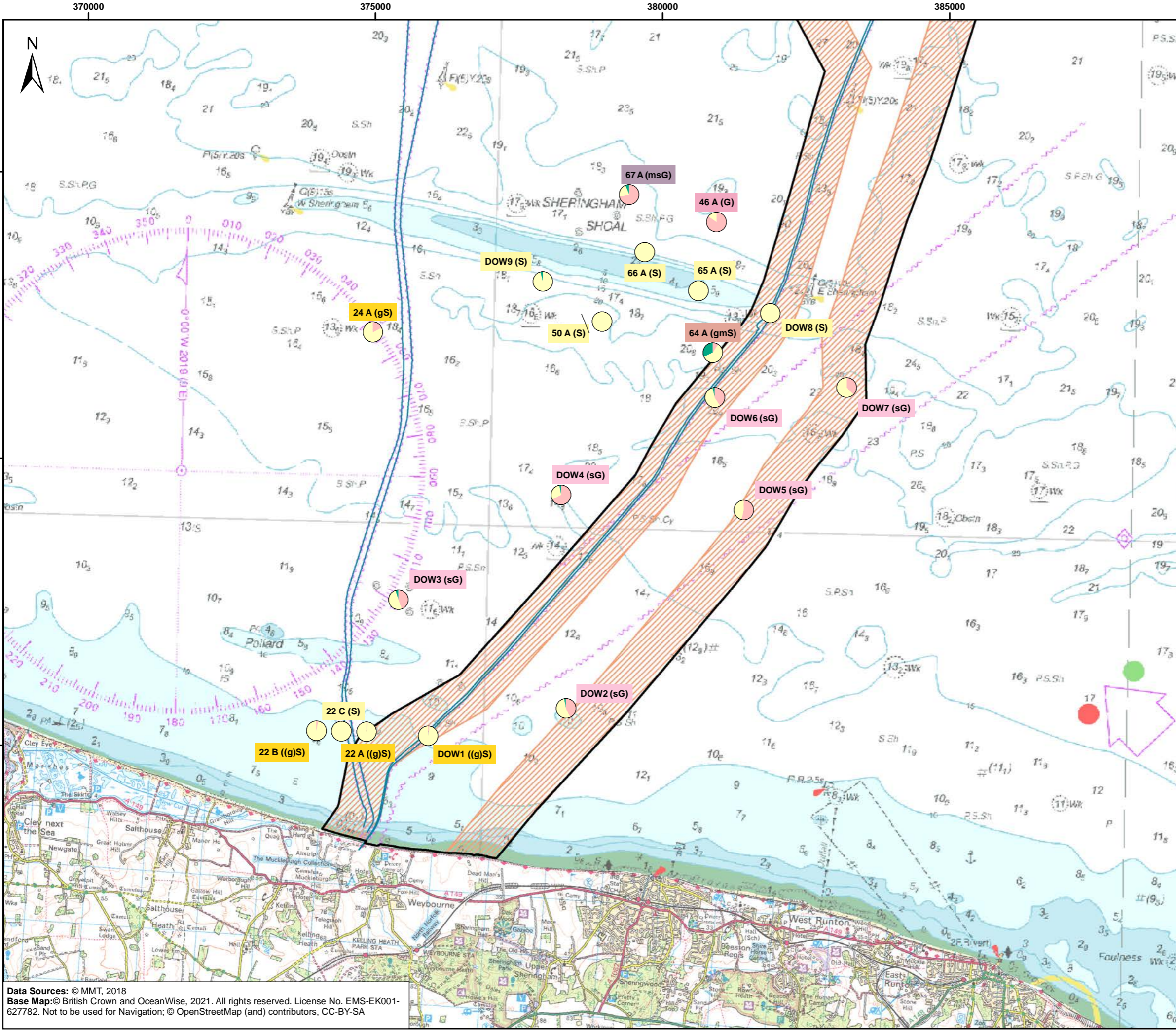

Data Sources: © MMT, 2018
Base Map: © British Crown and OceanWise, 2021. All rights reserved. License No. EMS-EK001-627782. Not to be used for Navigation; © OpenStreetMap (and) contributors, CC-BY-SA

Sheringham Shoal and Dudgeon Extension Projects

Title:
Figure 8.4 Macrofaunal Groups -
DEP Survey Area

Document:
Environmental Statement (ES)
Chapter 8 Benthic Ecology

Application Doc. no.: 6.2.8

Legend:

- Dudgeon Offshore Wind Farm Extension Project Wind Farm Site
- Sheringham Shoal Offshore Wind Farm Extension Project Wind Farm Site
- Offshore Cable Corridors
- Offshore Temporary Work Area
- Existing Offshore Wind Farm
- Existing Offshore Wind Farm Export Cable
- Cromer Shoal Chalk Beds Marine Conservation Zones (MCZ)

Infaunal Group

- A
- B
- ▲ C
- ◆ D
- ▼ E
- F



Coordinate Reference System: WGS 1984 UTM Zone 31N
Transformation WGS84: OSGB_1936_To_WGS_1984_7

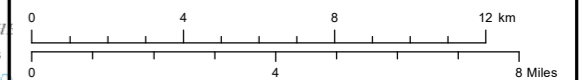

Scale: 1:200,000

Scale at size: A3

Equinor Doc. no.: C282-RH-Z-GA-00051
RHDHV Doc. no.: PB8164-RHD-ZZ-OF-DR-Z-0133

REV	DATE	STATUS	DRW	CHK	APR
A	13/05/2022	First Issue	AZ	PM	AP



Data Sources: © Fugro, 2020
Base Map: © British Crown and OceanWise, 2021. All rights reserved. License No. EMS-EK001-627782. Not to be used for Navigation;
Crown copyright and database rights 2020, Ordnance Survey 0100031673; © OpenStreetMap (and) contributors, CC-BY-SA

360000 370000 380000 390000 400000

Sheringham Shoal and Dudgeon Extension Projects

Title:
Figure 8.5 Macrofaunal Groups - SEP Survey Area

Document:
Environmental Statement (ES)
Chapter 8 Benthic Ecology

Application Doc. no.: 6.2.8

- Legend:
- Dudgeon Offshore Wind Farm Extension Project Wind Farm Site
 - Sheringham Shoal Offshore Wind Farm Extension Project Wind Farm Site
 - Offshore Cable Corridors
 - Offshore Temporary Work Area
 - Existing Offshore Wind Farm
 - Existing Offshore Wind Farm Export Cable
 - Cromer Shoal Chalk Beds Marine Conservation Zones (MCZ)

- Infaunal Group
- A
 - B
 - ▲ C
 - ◆ D
 - ◆ EC_09
 - + EC_11
 - EC_17
 - ◆ EC_23



Coordinate Reference System: WGS 1984 UTM Zone 31N
Transformation WGS84: OSGB_1936_To_WGS_1984_7

Scale: 1:150,000 Scale at size: A3

Equinor Doc. no.: C282-RH-Z-GA-00051
RHDHV Doc. no.: PB8164-RHD-ZZ-OF-DR-Z-0159

REV	DATE	STATUS	DRW	CHK	APR
A	13/05/2022	First Issue	AZ	PM	AP

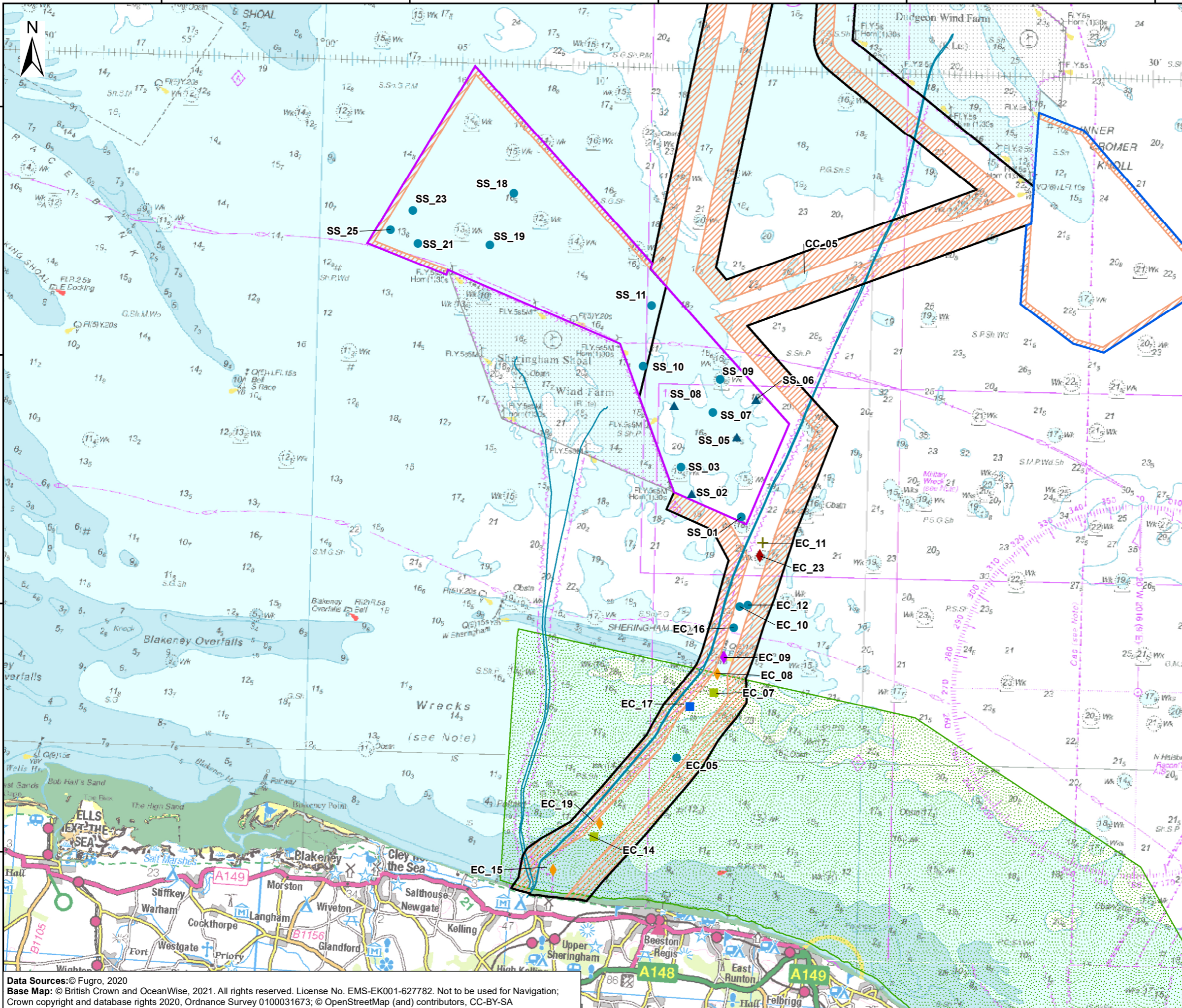

Data Sources: © Fugro, 2020
Base Map: © British Crown and OceanWise, 2021. All rights reserved. License No. EMS-EK001-627782. Not to be used for Navigation;
Crown copyright and database rights 2020, Ordnance Survey 0100031673; © OpenStreetMap (and) contributors, CC-BY-SA

Sheringham Shoal and Dudgeon Extension Projects

Title:

Figure 8.6 Habitats - EUNIS Level 2-3
Sheet 1 of 3

Document:

Environmental Statement (ES)
Chapter 8 Benthic Ecology

Application Doc. no.: 6.2.8

Legend:

- Dudgeon Offshore Wind Farm Extension Project Wind Farm Site
- Sheringham Shoal Offshore Wind Farm Extension Project Wind Farm Site
- Offshore Cable Corridors
- Offshore Temporary Work Area
- Existing Offshore Wind Farm
- Existing Offshore Wind Farm Export Cable

Level 3 EUNIS Maps (EUNIS/MNCR)

Grab Sampling

- A5.1
- A5.2
- A5.4
- A5.4/A5.6

Habitats extrapolated from survey data

- A5.1 / SS.SCS
- A5.2 / SS.SSa
- A5.4 / SS.SMx
- A5.4 / SS.SMx & 5.6 / SS.SBR

Video Stations

- A5.1 / SS.SCS
- A5.2 / SS.SSa
- A5.4 / SS.SMx

EUSeaMap Habitats

- A5.1 / SS.SCS



Coordinate Reference System: WGS 1984 UTM Zone 31N
Transformation WGS84: OSGB_1936_To_WGS_1984_7

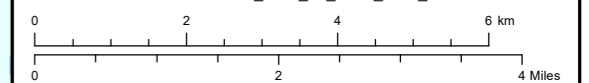

Scale: 1:100,000

Scale at size: A3

Equinor Doc. no.: C282-RH-Z-GA-00051

RHDHV Doc. no.: PB8164-RHD-ZZ-OF-DR-Z-0140

REV	DATE	STATUS	DRW	CHK	APR
A	13/05/2022	First Issue	AZ	PM	AP

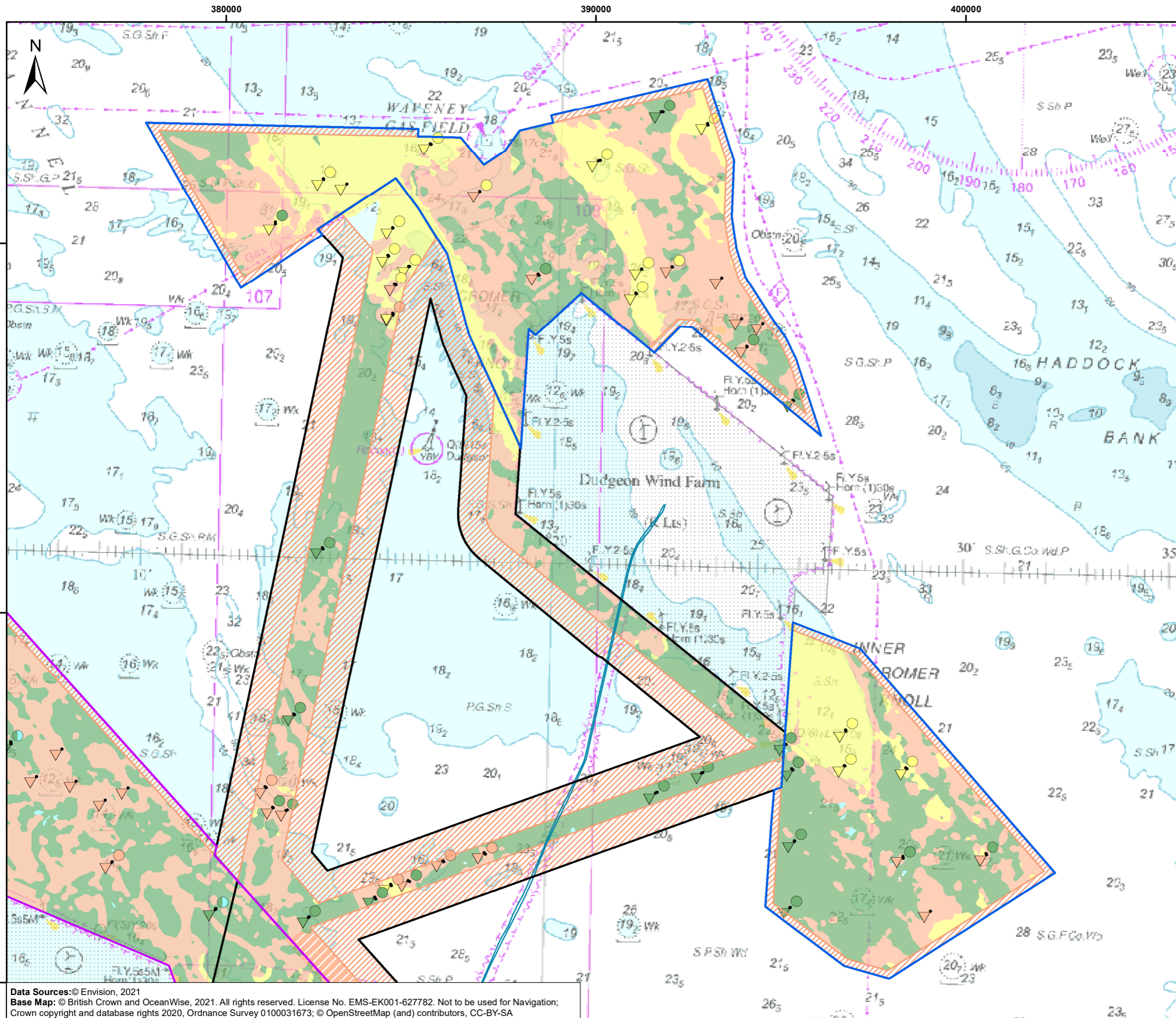

Data Sources: © Envision, 2021
Base Map: © British Crown and OceanWise, 2021. All rights reserved. License No. EMS-EK001-627782. Not to be used for Navigation; Crown copyright and database rights 2020, Ordnance Survey 0100031673; © OpenStreetMap (and) contributors, CC-BY-SA

370000 380000 390000

5900000 5890000 5880000

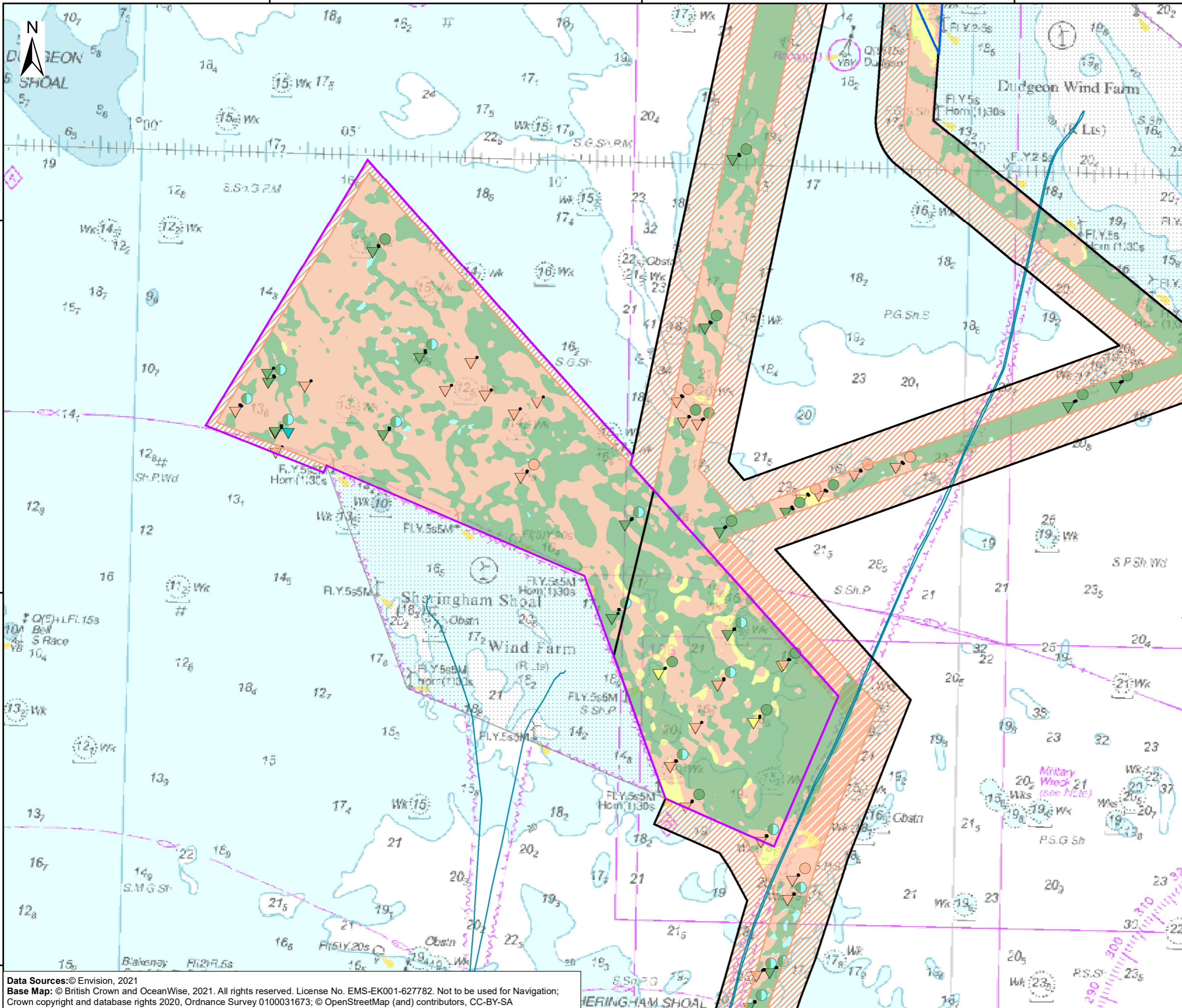

Sheringham Shoal and Dudgeon Extension Projects

Title:
Figure 8.6 Habitats - EUNIS Level 2-3
Sheet 2 of 3

Document:
Environmental Statement (ES)
Chapter 8 Benthic Ecology

Application Doc. no.: 6.2.8

- Legend:
- Dudgeon Offshore Wind Farm Extension Project Wind Farm Site
 - Sheringham Shoal Offshore Wind Farm Extension Project Wind Farm Site
 - Offshore Cable Corridors
 - Offshore Temporary Work Area
 - Existing Offshore Wind Farm
 - Existing Offshore Wind Farm Export Cable

- Level 3 EUNIS Maps (EUNIS/MNCR)**
- Grab Sampling**
- A5.1
 - A5.4
 - A5.4/A5.6
- Habitats extrapolated from survey data**
- A5.1 / SS.SCS
 - A5.2 / SS.SSa
 - A5.4 / SS.SMx
 - A5.4 / SS.SMx & 5.6 / SS.SBR
- Video Stations**
- ▲ A4.2 / CR.HCR
 - ▲ A5.1 / SS.SCS
 - ▲ A5.2 / SS.SSa
 - ▲ A5.4 / SS.SMx
- EUSeaMap Habitats**
- A5.1 / SS.SCS



Coordinate Reference System: WGS 1984 UTM Zone 31N
Transformation WGS84: OSGB_1936_To_WGS_1984_7

Scale: 1:100,000 Scale at size: A3

Equinor Doc. no.: C282-RH-Z-GA-00051
RHDHV Doc. no.: PB8164-RHD-ZZ-OF-DR-Z-0140

A	13/05/2022	First Issue	AZ	PM	AP
REV	DATE	STATUS	DRW	CHK	APR

Data Sources: © Envision, 2021
Base Map: © British Crown and OceanWise, 2021. All rights reserved. License No. EMS-EK001-627782. Not to be used for Navigation; Crown copyright and database rights 2020, Ordnance Survey 0100031673; © OpenStreetMap (and) contributors, CC-BY-SA



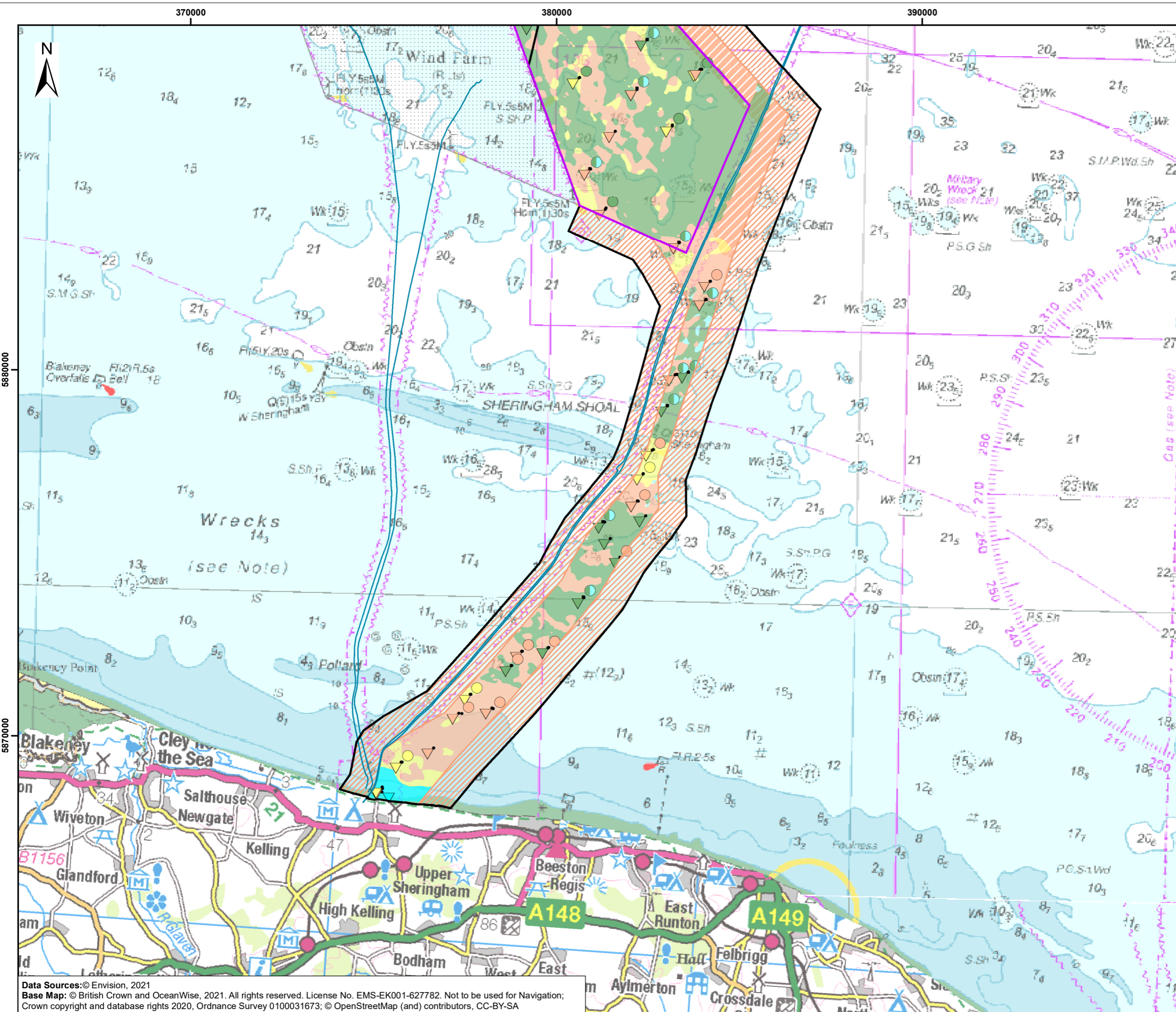

Sheringham Shoal and Dudgeon Extension Projects

Title:
Figure 8.6 Habitats - EUNIS Level 2-3
Sheet 3 of 3

Document:
Environmental Statement (ES)
Chapter 8 Benthic Ecology

Application Doc. no.: 6.2.8

- Legend:
- Sheringham Shoal Offshore Wind Farm Extension Project Wind Farm Site
 - Offshore Cable Corridors
 - Offshore Temporary Work Area
 - Existing Offshore Wind Farm
 - Existing Offshore Wind Farm Export Cable

Level 3 EUNIS Maps (EUNIS/MNCR)

- | | |
|---|---|
| Grab Sampling | Habitats extrapolated from survey data |
| ● A5.1 | A3 / IR |
| ● A5.2 | A5.1 / SS.SCS |
| ● A5.4 | A5.2 / SS.SSa |
| ● A5.4/A5.6 | A5.4 / SS.SMx |
| ▲ A3 / IR | A5.4 / SS.SMx & 5.6 / SS.SBR |
| ▲ A5.1 / SS.SCS | EUSeaMap Habitats |
| ▲ A5.2 / SS.SSa | A5.1 / SS.SCS |
| ▲ A5.4 / SS.SMx | |



Coordinate Reference System: WGS 1984 UTM Zone 31N
Transformation WGS84: OSGB_1936_To_WGS_1984_7



Scale: 1:100,000 Scale at size: A3

Equinor Doc. no.: C282-RH-Z-GA-00051
RHDHV Doc. no.: PB8164-RHD-ZZ-OF-DR-Z-0140

REV	DATE	STATUS	DRW	CHK	APR
A	13/05/2022	First Issue	AZ	PM	AP

Data Sources: © Envision, 2021
Base Map: © British Crown and OceanWise, 2021. All rights reserved. License No. EMS-EK001-627782. Not to be used for Navigation; Crown copyright and database rights 2020, Ordnance Survey 0100031673; © OpenStreetMap (and) contributors, CC-BY-SA



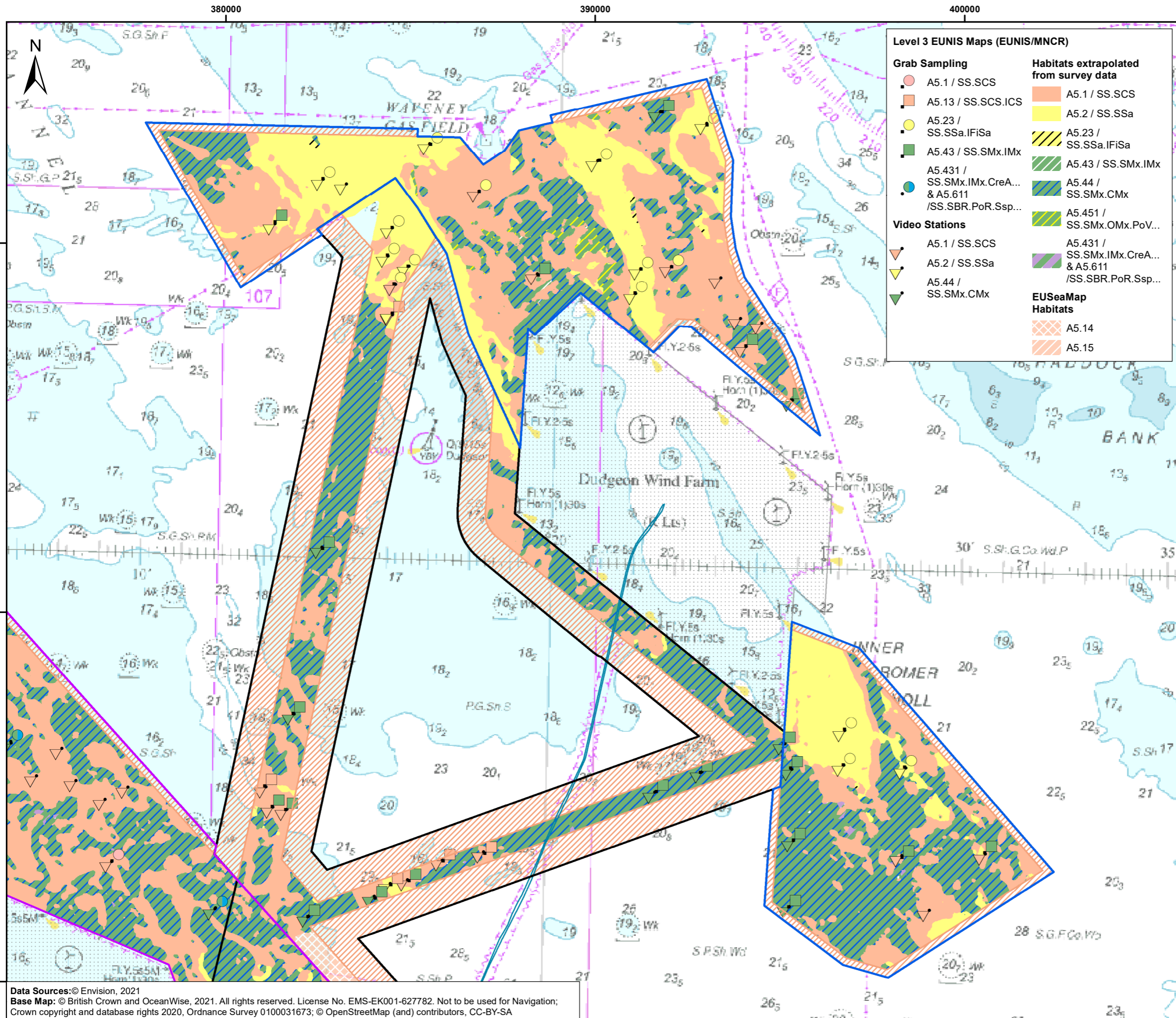

Level 3 EUNIS Maps (EUNIS/MNCR)

Grab Sampling

- A5.1 / SS.SCS
- A5.13 / SS.SCS.ICS
- A5.23 / SS.SSa.IFiSa
- A5.43 / SS.SMx.IMx
- A5.431 / SS.SMx.IMx.CreA... & A5.611 /SS.SBR.PoR.Ssp...

Video Stations

- A5.1 / SS.SCS
- A5.2 / SS.SSa
- A5.44 / SS.SMx.CMx

Habitats extrapolated from survey data

- A5.1 / SS.SCS
- A5.2 / SS.SSa
- A5.23 / SS.SSa.IFiSa
- A5.43 / SS.SMx.IMx
- A5.44 / SS.SMx.CMx
- A5.451 / SS.SMx.OMx.PoV...
- A5.431 / SS.SMx.IMx.CreA... & A5.611 /SS.SBR.PoR.Ssp...

EUSeaMap Habitats

- A5.14
- A5.15

Sheringham Shoal and Dudgeon Extension Projects

Title: Figure 8.7 Habitats - EUNIS Level 2-5 Sheet 1 of 3

Document: Environmental Statement (ES) Chapter 8 Benthic Ecology

Application Doc. no.: 6.2.8

- Legend:**
- Dudgeon Offshore Wind Farm Extension Project Wind Farm Site
 - Sheringham Shoal Offshore Wind Farm Extension Project Wind Farm Site
 - Offshore Cable Corridors
 - Offshore Temporary Work Area
 - Existing Offshore Wind Farm
 - Existing Offshore Wind Farm Export Cable

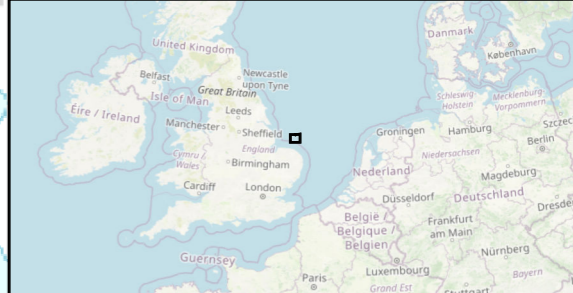

Coordinate Reference System: WGS 1984 UTM Zone 31N
Transformation WGS84: OSGB_1936_To_WGS_1984_7

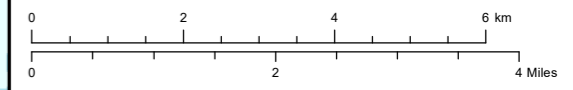

Scale: 1:100,000 Scale at size: A3

Equinor Doc. no.: C282-RH-Z-GA-00051
RHDHV Doc. no.: PB8164-RHD-ZZ-OF-DR-Z-0142

REV	DATE	STATUS	DRW	CHK	APR
A	13/05/2022	First Issue	AZ	PM	AP

Data Sources: © Envision, 2021
Base Map: © British Crown and OceanWise, 2021. All rights reserved. License No. EMS-EK001-627782. Not to be used for Navigation; Crown copyright and database rights 2020, Ordnance Survey 0100031673; © OpenStreetMap (and) contributors, CC-BY-SA



370000 380000 390000

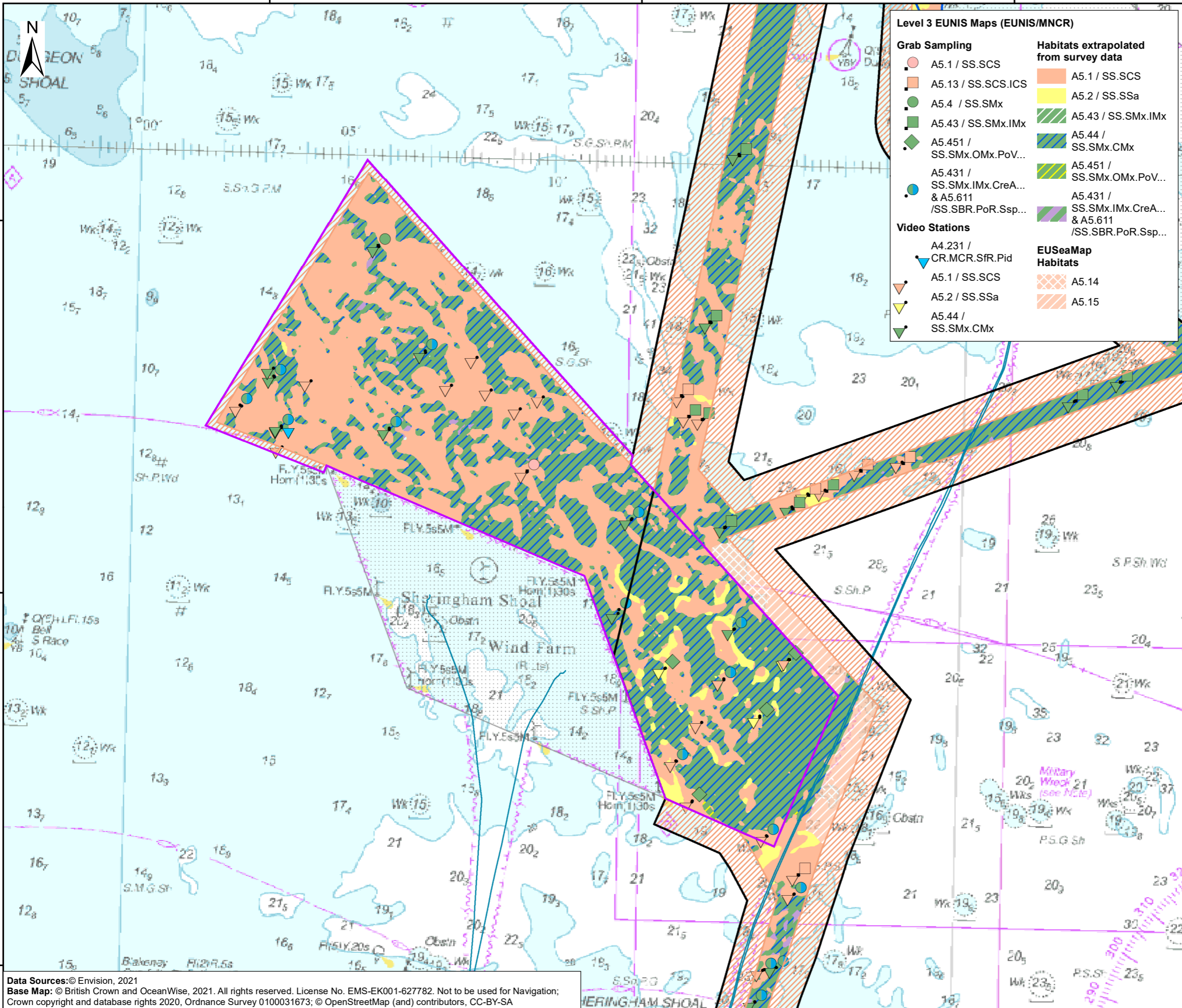

Level 3 EUNIS Maps (EUNIS/MNCR)

Grab Sampling	Habitats extrapolated from survey data
● A5.1 / SS.SCS	■ A5.1 / SS.SCS
■ A5.13 / SS.SCS.ICs	■ A5.2 / SS.SSa
● A5.4 / SS.SMx	■ A5.43 / SS.SMx.IMx
■ A5.43 / SS.SMx.IMx	■ A5.44 / SS.SMx.CMx
◆ A5.451 / SS.SMx.OMx.PoV...	■ A5.451 / SS.SMx.OMx.PoV...
● A5.431 / SS.SMx.IMx.CreA... & A5.611 /SS.SBR.PoR.Ssp...	■ A5.431 / SS.SMx.IMx.CreA... & A5.611 /SS.SBR.PoR.Ssp...
Video Stations	EUSEaMap Habitats
▲ A4.231 / CR.MCR.SfR.Pid	■ A5.14
▲ A5.1 / SS.SCS	■ A5.15
▲ A5.2 / SS.SSa	
▲ A5.44 / SS.SMx.CMx	

Sheringham Shoal and Dudgeon Extension Projects

Title: Figure 8.7 Habitats - EUNIS Level 2-5 Sheet 2 of 3

Document: Environmental Statement (ES) Chapter 8 Benthic Ecology

Application Doc. no.: 6.2.8

Legend:

- Dudgeon Offshore Wind Farm Extension Project Wind Farm Site
- Sheringham Shoal Offshore Wind Farm Extension Project Wind Farm Site
- Offshore Cable Corridors
- Offshore Temporary Work Area
- Existing Offshore Wind Farm
- Existing Offshore Wind Farm Export Cable
- Cromer Shoal Chalk Beds Marine Conservation Zones (MCZ)

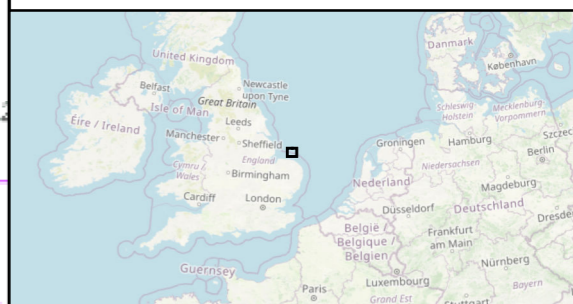

Coordinate Reference System: WGS 1984 UTM Zone 31N
 Transformation WGS84: OSGB_1936_To_WGS_1984_7

Scale: 1:100,000 Scale at size: A3

Equinor Doc. no.: C282-RH-Z-GA-00051
 RHDHV Doc. no.: PB8164-RHD-ZZ-OF-DR-Z-0142

REV	DATE	STATUS	DRW	CHK	APR
A	13/05/2022	First Issue	AZ	PM	AP

Data Sources: © Envision, 2021
 Base Map: © British Crown and OceanWise, 2021. All rights reserved. License No. EMS-EK001-627782. Not to be used for Navigation; Crown copyright and database rights 2020, Ordnance Survey 0100031673; © OpenStreetMap (and) contributors, CC-BY-SA



370000

380000

390000

Sheringham Shoal and Dudgeon Extension Projects

Title:
Figure 8.7 Habitats - EUNIS Level 2-5
Sheet 3 of 3

Document:
Environmental Statement (ES)
Chapter 8 Benthic Ecology

Application Doc. no.: 6.2.8

- Legend:
- Sheringham Shoal Offshore Wind Farm Extension Project Wind Farm Site
 - Offshore Cable Corridors
 - Offshore Temporary Work Area
 - Existing Offshore Wind Farm
 - Existing Offshore Wind Farm Export Cable
 - Cromer Shoal Chalk Beds Marine Conservation Zones (MCZ)

Level 3 EUNIS Maps (EUNIS/MNCR)

Grab Sampling	Habitats extrapolated from survey data
● A5.1 / SS.SCS	■ A3 / IR
■ A5.13 / SS.SCS.ICS	■ A5.1 / SS.SCS
■ A5.233 / SS.SSa.IFiSa.Ncir...	■ A5.2 / SS.SSa
◆ A5.451 / SS.SMx.OMx.PoV...	■ A5.44 / SS.SMx.CMx
● A5.431 / SS.SMx.IMx.CreA... & A5.611 /SS.SBR.PoR.Ssp...	■ A5.451 / SS.SMx.OMx.PoV...
	■ A5.431 / SS.SMx.IMx.CreA... & A5.611 /SS.SBR.PoR.Ssp...
Video Stations	EUSEaMap Habitats
▲ A3 / IR	■ A5.14
▲ A5.1 / SS.SCS	■ A5.15
▲ A5.2 / SS.SSa	
▲ A5.44 / SS.SMx.CMx	

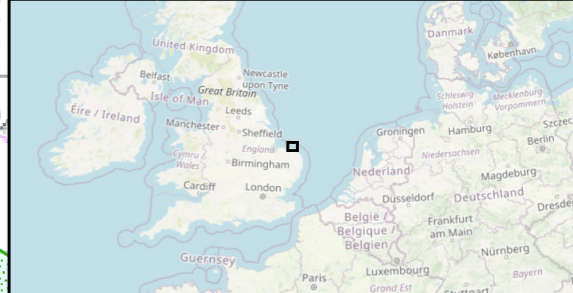
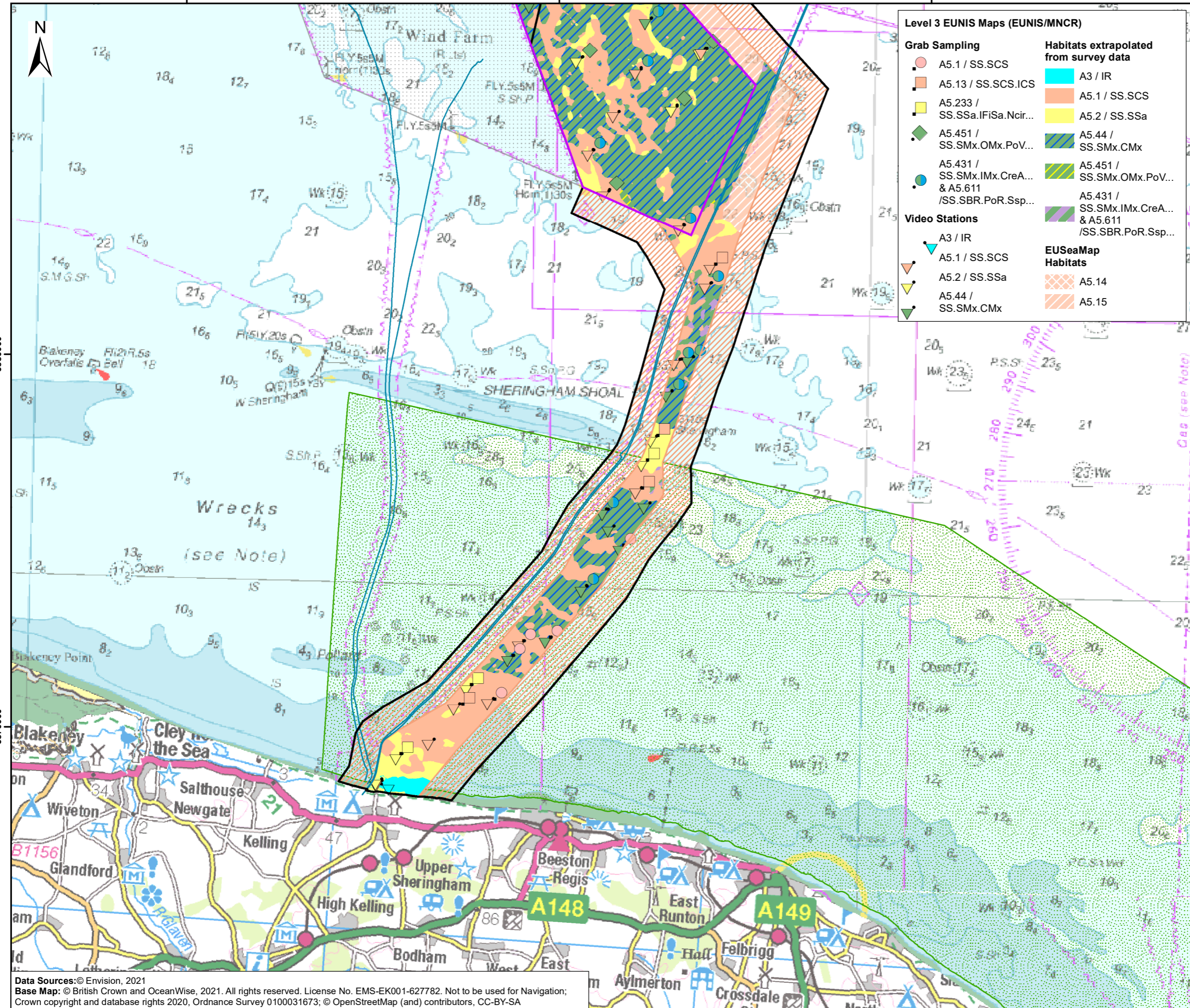

Coordinate Reference System: WGS 1984 UTM Zone 31N
 Transformation WGS84: OSGB_1936_To_WGS_1984_7

Scale: 1:100,000 Scale at size: A3

Equinor Doc. no.: C282-RH-Z-GA-00051
 RHDHV Doc. no.: PB8164-RHD-ZZ-OF-DR-Z-0142

REV	DATE	STATUS	DRW	CHK	APR
A	13/05/2022	First Issue	AZ	PM	AP

Data Sources: © Envision, 2021
 Base Map: © British Crown and OceanWise, 2021. All rights reserved. License No. EMS-EK001-627782. Not to be used for Navigation; Crown copyright and database rights 2020, Ordnance Survey 0100031673; © OpenStreetMap (and) contributors, CC-BY-SA

Sheringham Shoal and Dudgeon Extension Projects

Figure 8.8 Designated Sites

Title:
Figure 8.8 Designated Sites

Document:
Environmental Statement (ES)
Chapter 8 Benthic Ecology

Application Doc. no.: 6.2.8

- Legend:
- Dudgeon Offshore Wind Farm Extension Project Wind Farm Site
 - Sheringham Shoal Offshore Wind Farm Extension Project Wind Farm Site
 - Offshore Cable Corridors
 - Offshore Temporary Work Area
 - Existing Offshore Wind Farm
 - Existing Offshore Wind Farm Export Cable
 - Special Area of Conservation (SAC)
 - Special Protection Area (SPA)
 - Cromer Shoal Chalk Beds Marine Conservation Zones (MCZ)

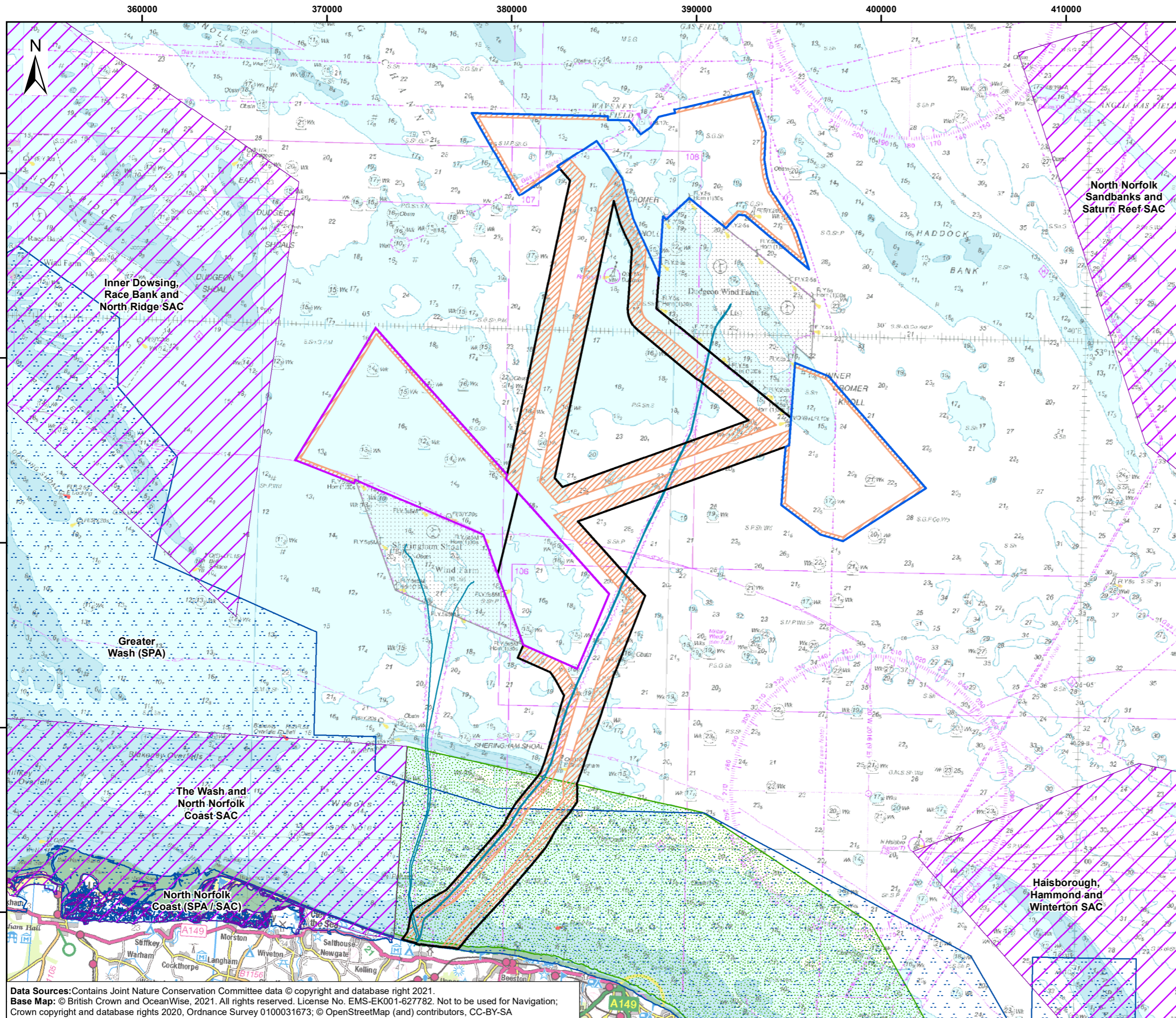

Coordinate Reference System: WGS 1984 UTM Zone 31N
Transformation WGS84: OSGB_1936_To_WGS_1984_7

0 4 8 12 km
0 4 8 Miles

Scale: 1:200,000 Scale at size: A3

Equinor Doc. no.: C282-RH-Z-GA-00051
RHDHV Doc. no.: PB8164-RHD-ZZ-OF-DR-Z-0134

REV	DATE	STATUS	DRW	CHK	APR
A	13/05/2022	First Issue	AZ	PM	AP

Data Sources: Contains Joint Nature Conservation Committee data © copyright and database right 2021.
Base Map: © British Crown and OceanWise, 2021. All rights reserved. License No. EMS-EK001-627782. Not to be used for Navigation;
Crown copyright and database rights 2020, Ordnance Survey 0100031673; © OpenStreetMap (and) contributors, CC-BY-SA

